

Psalm 100

voor orgel

3 Variaties

Wim Bomhof (1952)

Psalm 100

3 Varieties

Wim Bomhof

Variatie 1

1 1

2

3

4

1

6

11

16

21

26

17

22

26

8 va

31

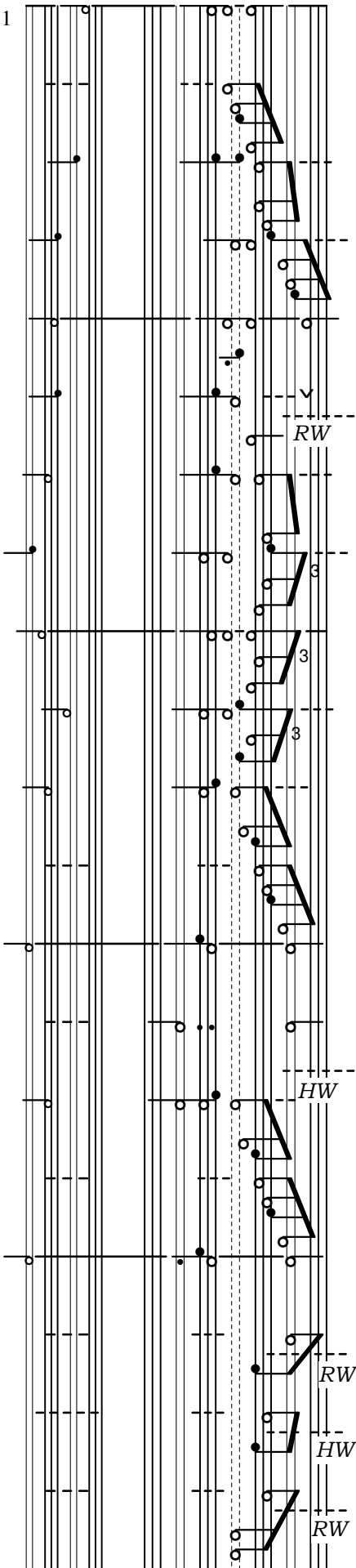

36

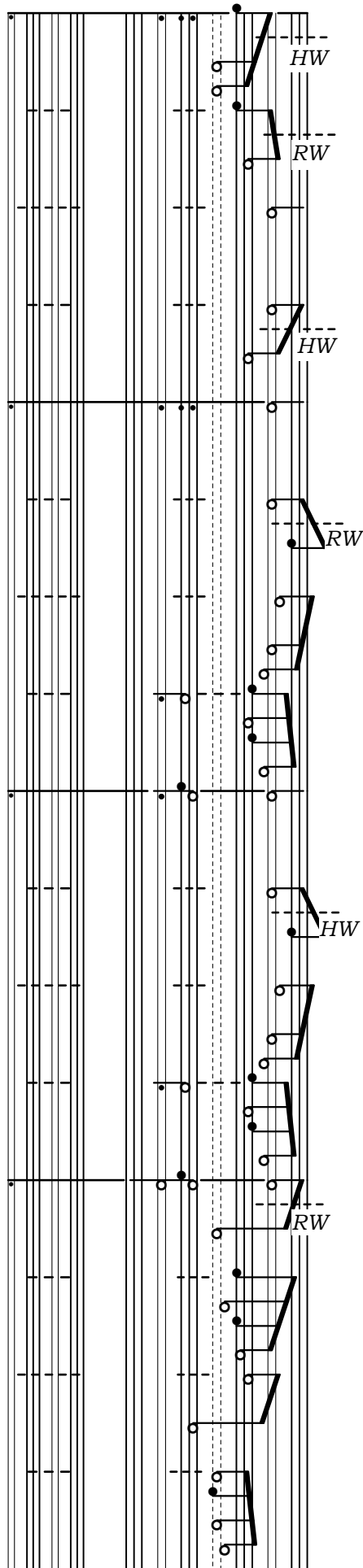

40

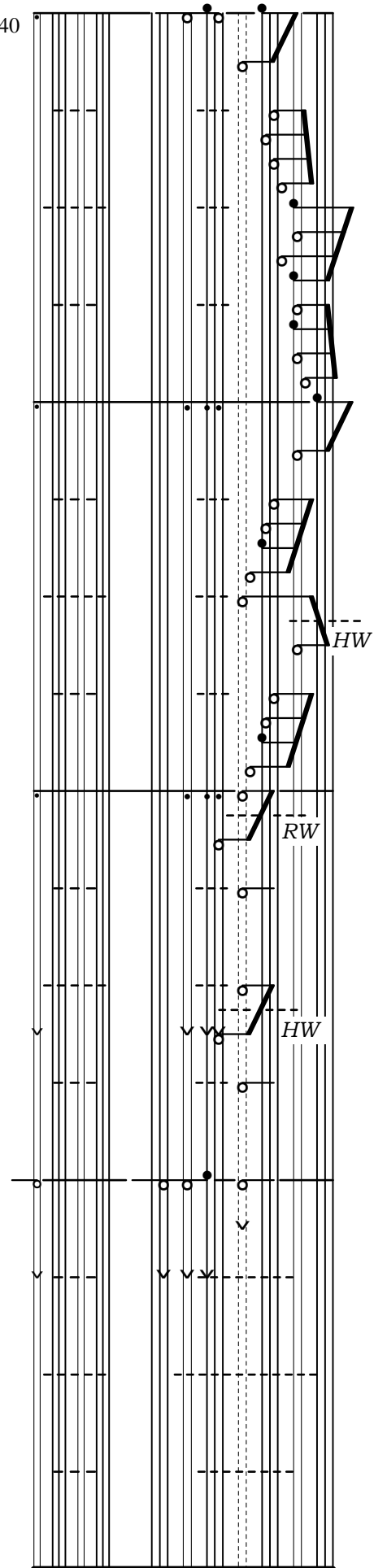

Variatie 3

1 1

2 -

1 -

11

21

Registraties:

Variatie 1

HW.Prest.8

Ped. Oct.8 Ped-RW (oct.hoger)

RW Holp.8, Dulc.8

Variatie 2

RW (cf) Roerfl.8, Woudfl.2

HW Holp.8

Ped. Oct.8

Variatie 3

Prest.8, Oct.4, Quint 3

Ped. Subb.16, Oct.8 Ped-HW